



# LG DECO™

LUXURY VINYL TILE



STONE/WOOD

Where there's life there's DECO.





NATURAL VISUALS



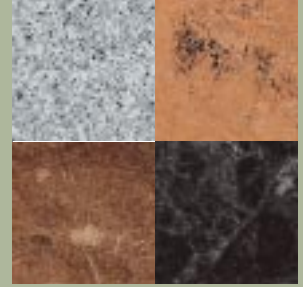

DESTINCTIVE DESIGNS



NATURAL WOOD



DPW2544

DPW2533

DPW2507

DPW2541

DPW4124

NATURAL WOOD



DPW5503

DPW2502

DPW5509

DPW2543

DPW2532

DPW2545



ANTIQUÉ WOOD



DPW5708

DPW5710

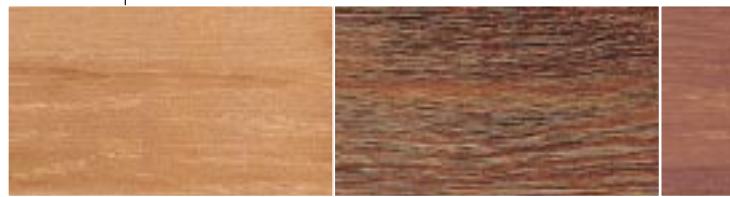

DPW5712

DPW5713

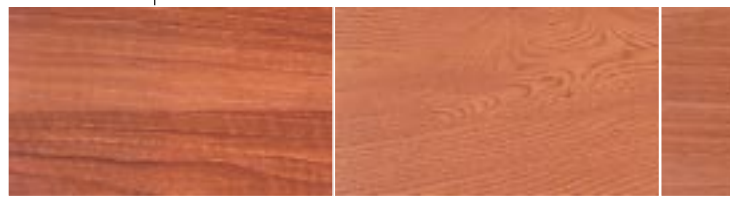

DPW2504

DPW2503

## DUNDEE

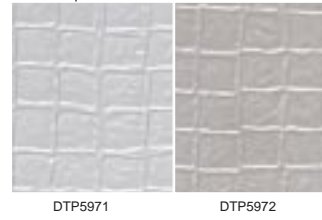
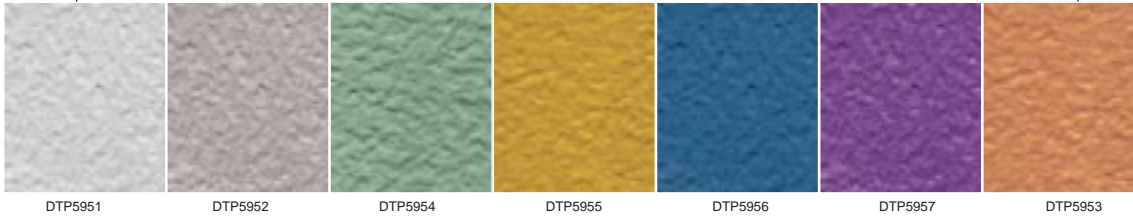

## HYDE PARK

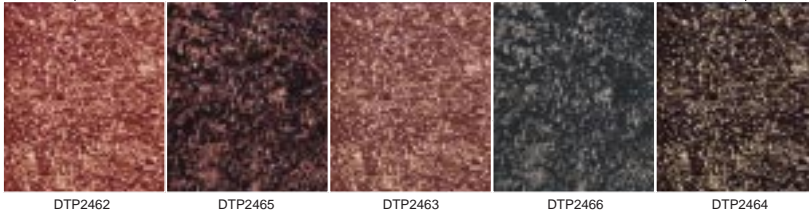

## HARDROCK

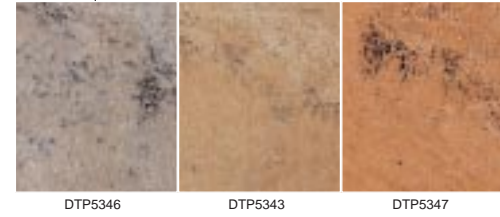

LG Deco™ Luxury Vinyl Tile Collection uniquely combines beautiful life-like visuals and interesting modern textures with functionality and economy. Deco Stone and Wood patterns create distinctive designs with the look of natural wood and stone as they provide the durability, solid performance and cost-effectiveness of luxury vinyl flooring. New exciting alternative visuals offer color, contrast and complement to the beauty of the natural elements... designed into materials that can withstand the commercial environment foot traffic.

Deco Wood offers warmth and appeal with a natural hardwood-look. The extensive range of selections include natural wood, antique and pine collections to provide the precisely the right grain, texture, and color to enhance your environment. For ultimate design flexibility, Deco Wood is available in three plank widths and two wear layer choices.

Create interesting, fun, spaces with new colors, textures and designs options in Deco Stone. 18"x18" tiles offer limitless motif possibilities. The trendy reptilian-look of crocodile, cool leather, and hot lava transform the atmosphere. This expansive palette of color and texture satisfies your



DPW5711

## PINE COLLECTION

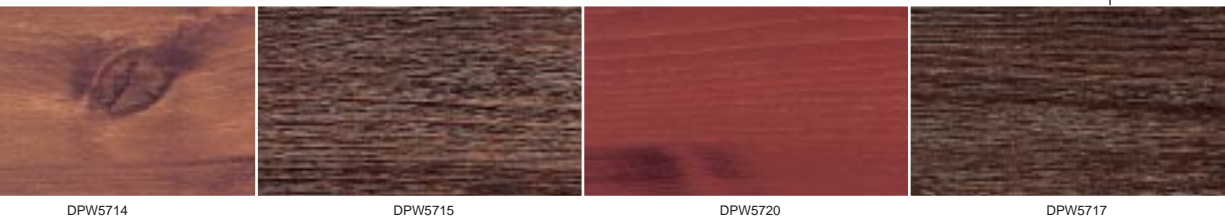

DPW5714

DPW5715

DPW5720

DPW5717

## NATURAL WOOD

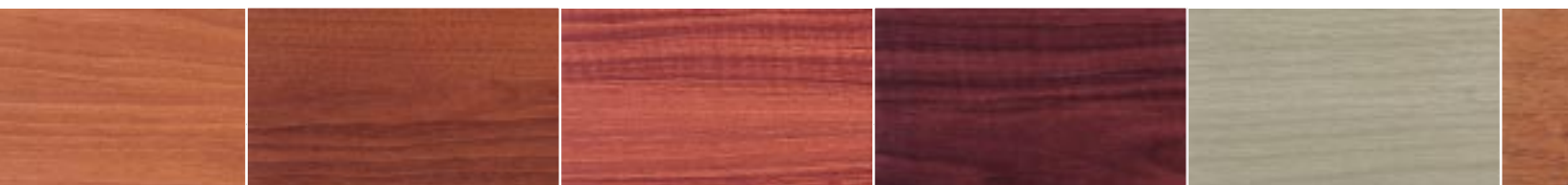

DPW2546

DPW2534

DPW2505

DPW2539

DPW2537

CROCODILE

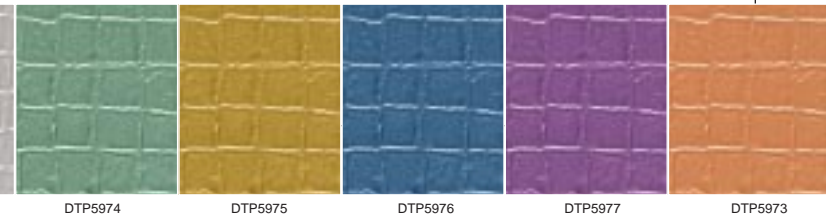

MOJAVE



ROMA



RUSHMORE

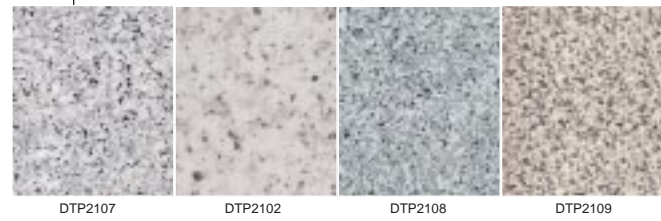

imagination with design solutions that extend clean and simple... to sensational.

From the traditional concrete, marble, slate, granite and stone to the avant-garde hues, crocodile patterns and metamorphic visuals, unique interior designs in Deco Stone can develop your most upscale and conservative concept...or your most fanciful and unique.

Strong, practical, easy to maintain, LG Deco Collection of Luxury Vinyl Tile is perfect for use in retail, hospitality, assisted living and many other corporate and

commercial applications. Deco offers flexibility and endless possibilities in interior design. The extensive collection comprises 100 colors, providing a wide range of design options for concepts from traditional to contemporary.

Manufactured in our state-of-the-art factory with the highest quality materials and strict quality control standards and requirements. Our reputation and commitment to excellence ensures total customer satisfaction.



METAMORPHOSIS



DTP5384

DTP5386

DTP5381

DTP5382

DTP5385

DTP5383

LAVA

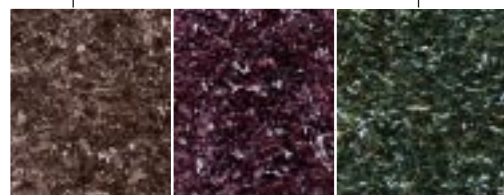

DTP2151

DTP2152

DTP2153

NORDIC SLATE

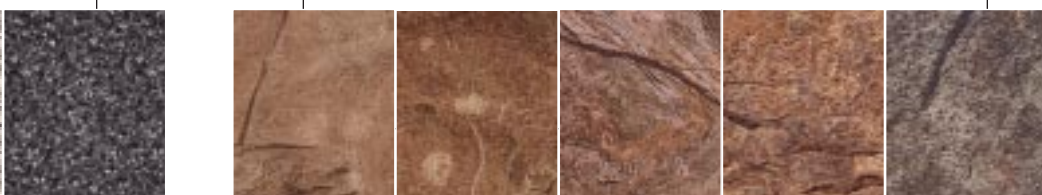

DTP2110

DTP7704

DTP7706

DTP7705

DTP7707

DTP7703

STONE



DPW5513

DPW2538



DTP5134



DTP5137



DTP5913



DTP5912



DTP9905



DTP5906

POSTANA



DTP5929

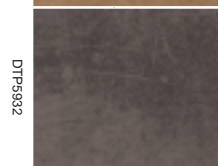

DTP5932

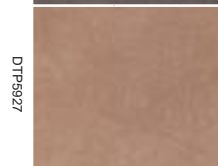

DTP5927



DTP5931



DTP5928



DTP5926



DTP5925



DTP5930



DTP5924

CRETE

# DECO™ SPECIFICATIONS

## Technical Data

Product Specification: Meets or exceeds ASTM F-1700 Standard Specification for Solid Vinyl Floor Tile, Class III Four ply Luxury Vinyl Tile (LVT) overall thickness 0.12" (3mm) with 0.20" (0.5mm) clear vinyl wear layer above the film layer, for DTP and DTW series, and 0.30" (0.7mm) clear vinyl wear layer for DTQ and DQW series

Dimensions:

### STONE TILE

17.72" x 17.72" (450mm x 450mm) 35.65 sq. ft. per ctn.

### WOOD PLANK

2.95" x 36.22" (75mm x 920mm) 34.80 sq. ft. per ctn.

3.94" x 36.22" (100mm x 920mm) 34.80 sq. ft. per ctn.

7.09" x 36.22" (180mm x 920mm) Pine Collection 34.80 sq. ft. per ctn.

*All non-metric dimensions are nominal.*

## Product Test Results

Fire Test Data

ASTM E 648

Critical Radiant Flux 0.45 watts/cm<sup>2</sup> or more – Class 1

ASTM E 662

Smoke Generation- 450 or less in flaming mode "passes"

## Static Load

Greater than 500 PSI

## Chemical Resistance

Excellent – specific results available upon request

## Maintainability

Excellent – Detailed maintenance information available upon request

## Adhesives

LG Chem 2100- Solvent Free Vinyl Tile and Sheet Adhesive

LG Chem 3100- Solvent Free Vinyl Tile and Sheet Epoxy

## LG COMMERCIAL FLOOR WARRANTY

**Products:** LG warrants its vinyl sheet, tile and welding rods to be free from manufacturing defects for five years from the date of purchase, and a limited wear warranty of 10 years for LG Deco Stone/Wood.

**Workmanship** LG does not warrant installers' workmanship. Workmanship errors should be addressed to the contractor who installed the floor. Your LG commercial floor should be professionally installed by contractors who have demonstrated expertise in installing commercial floors.

For complete warranty information, please consult the LG Commercial Flooring Guide.



ASSOCIATED/ACC INTERNATIONAL LTD.

19 West 21st Street / New York, NY 10010

Phone: 212-633-0250 / 800-800-4320 / Fax: 212-633-0626

Email: sales@assocint.com

www.assocint.com

DTP-0904

